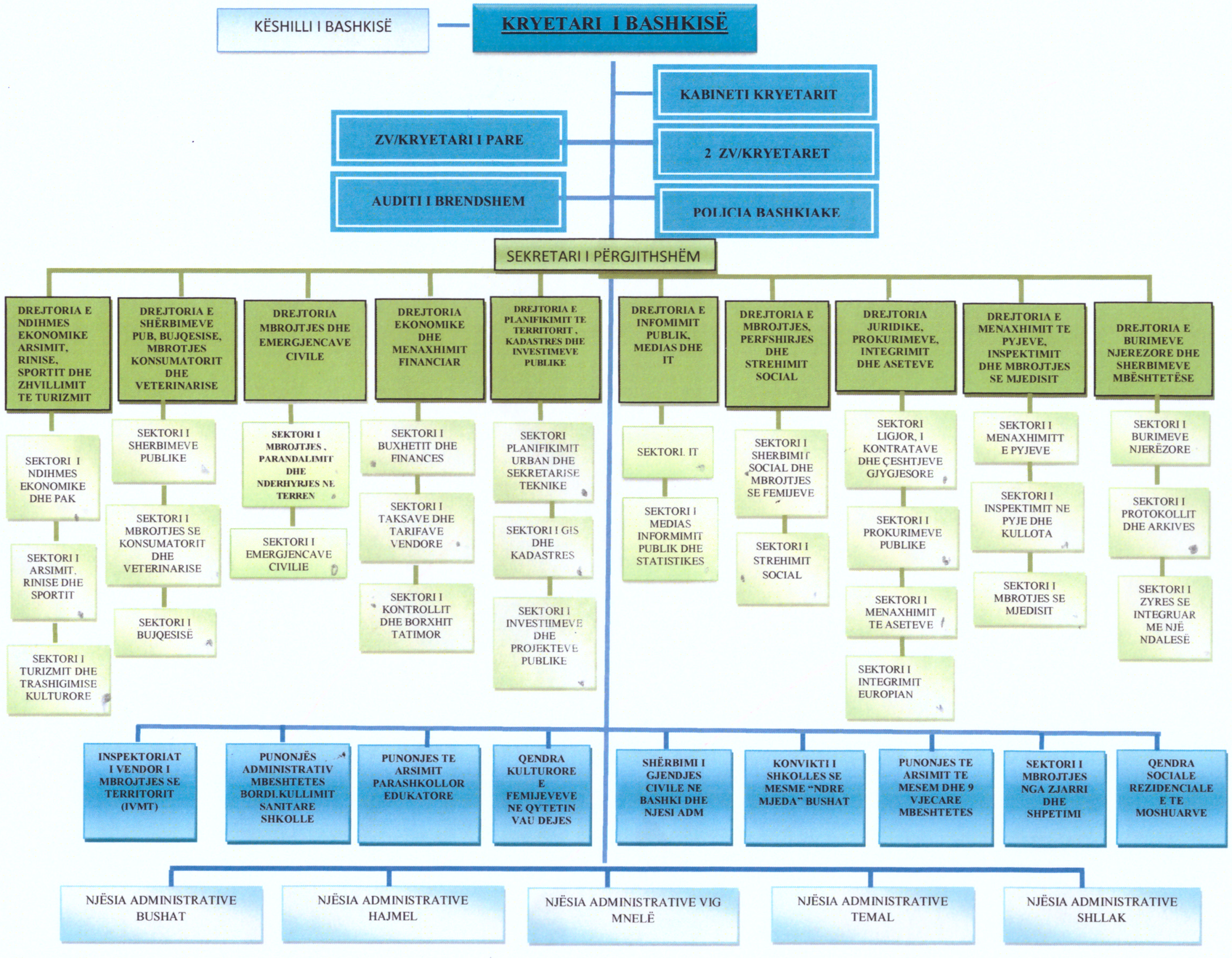

R. SEKRETARIA BASHKIA VAU-DEJES